

Schedule of Doors			
Name	Size		Lintel
	Width	Height	
GD1	1800	2100	2100
GD2	1500	2100	2100
GD3	900	2100	2100
D1	1050	2100	2100
D2	900	2100	2100
D3	750	2100	2100

Schedule of Windows				
Name	Size		Sill level	Lintel level
	Width	Height		
W1	1450	1200	900	2100
W2	1435	1200	900	2100
W3	1420	1200	900	2100
W4	1350	1200	900	2100

Schedule of Ventilation				
Name	Size		Sill level	Lintel level
	Width	Height		
V1	1430	600	1500	2100
V2	600	600	1500	2100

Schedule of Fixed Glass				
Name	Size		Sill level	Lintel level
	Width	Height		
FG1	1585	1200	900	2100
FG2	1450	1200	900	2100
FG3	1430	1200	900	2100
FG4	650	1200	900	2100

Area Table			
—	Built-Up Area	389 Sq.mt	4193 Sq.ft
—	Carpet Area	311 Sq.mt	3352 Sq.ft

- General Notes:
- All dimensions on the drawings are in millimeter unless mentioned otherwise.
 - All levels are marked from finished floor level unless mentioned otherwise.
 - Dimensions on the drawings are not to be scaled; only stated dimensions are to be followed.
 - All dimensions shall be verified on site prior to start of work, any discrepancy shall be brought to the notice of the consultant.
 - None of structure elements are to be measured from this drawing.
 - This drawing shall be read in conjunction with all relevant architectural, structural and services drawings. Any discrepancy noticed shall be brought to the attention of the consultants within 3 working days of receiving the drawings, prior to procurement of items or execution of work.

Rev	Date	Issued	Issued to	Issued for	Author
R4	19-05-25	SC/PR	GMDC		
R3	22-02-25	SC/PR	GMDC	Tender	KBP
R2	01-03-24	SC/PR	GMDC	Tender	KBP
R1	27-09-23	SC/PR	GMDC	Tender	KBP
R0	11-07-23	SC/PR	GMDC	Tender	KBP

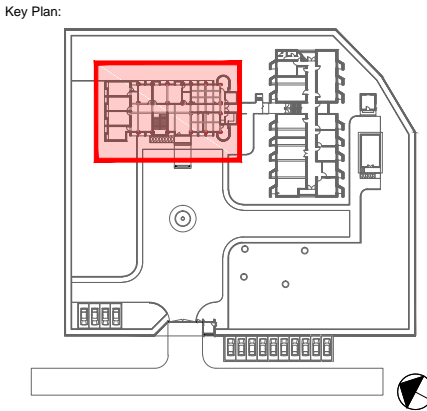

Project: **GMDC Township Development**

Drawing: **Ground Floor_Proposed Layout Office Building**

Sheet 03 of 06

Drawing Code: 2310_ARC_TD_11_R4			
Print Size: A3		Scale: 1:100	
File Title: 2310_ARC_TD_11_R4			
Project Code: MSA 2310	Project Type: ARC	Location: Ambaji	
Print Date	Drawn By	Checked By	Approved By
17-May-25	K Patel	K Patel	M Shah

MAMTA SHAH & ASSOCIATES
Architects & Interior Designers
C-12, Chanakyapuri Society,
Chanakyapuri Char Rasta,
New Sana Road, Baroda
Ph. No. +91 985 2715267 / 2710967
mamta@msain.com / www.msain.com

Client: **Gujarat Mineral Development corporation**